

# *Lindsay Carroll Art*

*Fine Art Portraiture*

www.LindsayCarrollArt.com

LindsayCarrollArt@gmail.com

828-434-5153

## **Client Contract**

Statement from the Artist:

Thank you for your interest in my services! I work closely with clients to ensure only the best and highest quality of **original** oil paintings. Whether you want a painting of your engagement, bridal portrait session, first look, ceremony, or reception, you've come to the right place! I have experience painting a variety of subjects, but portraits are nearest and dearest to my heart. I will be honored to capture your special moment in a timeless painting that can be passed down for generations to come. I look forward to working with you!

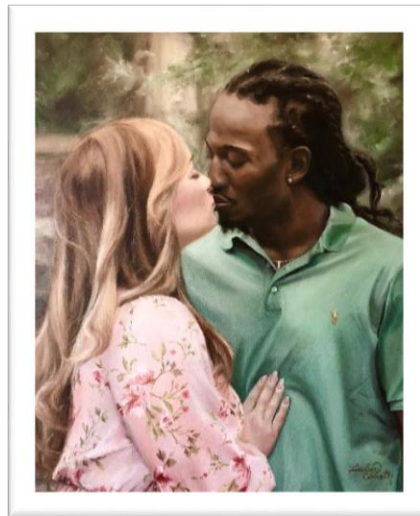

## Wedding and Engagement Portrait Pricing:

- ❖ There is a \$1,530.00 minimum for wedding and engagement portraits
- ❖ General price:
  - \$8.00/square inch plus \$200 for each additional face or figure in the portrait.
  - Price may increase based on complexity of reference image background.
  - Popular sizes (with a single figure) include the following:
    - 12" x 16" = \$1,530.00 \*smallest available size, can **only** have one figure in this size
    - 16" x 20" = \$2,560.00
    - 18" x 24" = \$3,450.00
    - 24" x 30" = \$5,760.00
    - 24" x 36" = \$6,910.00
    - Square sizes and larger sizes available

Initial\_\_\_\_\_

## How does it work?

Clients should expect regular communication via phone/text/email from the artist, especially during the initial phases in which a reference photo is selected for painting. All portraits are painted from reference photos. Clients who do not have a specific reference photo in mind will provide 5+ photos, and the artist will go over which ones will make the best painting (based on color, composition, background, etc...). It is highly recommended that clients provide the artist with as many images as possible. This will ensure the best painting possible! Some clients will have a single photo that they would like to be painted. This is OK, but there may be limitations. Clients will be notified if the artist determines that any photo may produce a painting which portrays odd angles, unfavorable color schemes, unfavorable composition, etc... At this point, it will be the client's decision whether or not to use that particular photo, or choose another.

Initial\_\_\_\_\_

## Timeline:

Contracts must be signed no less than **four months** before the painting is needed for display. For paintings that are 24" x 36" or larger, contracts must be signed no less than **five months** before the painting is needed for display. **Painting slots can fill up and are not guaranteed, so be sure to book as quickly as possible. Reference images must be sent within 10 days after signing the client contract.**

Initial\_\_\_\_\_

## Framing and Delivery:

It is highly recommended that clients work with professional framers for framing of the painting. The artist can provide recommendations for frame color and style. If the client does not intend to frame the painting, please let the artist know. In this case, paintings will be painted on a "gallery-wrapped" canvas. This type of canvas has a 1.5 inch edge thickness (and generally looks better than standard depth when unframed). Paintings that are intended to be framed will be painted on a canvas with the standard depth of 3/4 of an inch.

Paintings are hand-delivered (for free by the artist) to addresses within a 50 mile radius of Greenville, South Carolina OR a 100 mile radius of Boone, North Carolina. All other addresses will receive paintings via postal delivery. Clients must pay the cost of postage. The artist will select the fastest and most secure method of postage, unless the client requests otherwise.

Initial\_\_\_\_\_

## Payment:

A 50% deposit is due upon the initial contract signing. The remainder can be paid upon completion of the painting, but **before** delivery of the painting. Once the painting is complete, the artist will provide images of the painting from multiple angles to ensure that the client is happy with the product before paying the final balance. Once the 50% deposit has been paid, monthly payment options are also available to cover the remaining balance. Clients are welcome to pay for the painting in full upon the initial contract signing. **When hiring any artist, (whether photographer, painter, sculptor, etc...) always be sure to browse and explore their previous works to confirm that you like their style!**

Initial\_\_\_\_\_

**Client Information**

Name\_\_\_\_\_

Address (for painting delivery)\_\_\_\_\_

Phone\_\_\_\_\_

Email\_\_\_\_\_

**Painting is Needed for Display by this Date** (if none, put N/A)\_\_\_\_\_

Desired painting size \_\_\_\_\_

Special requests or message for the artist: \_\_\_\_\_

\_\_\_\_\_

\_\_\_\_\_

By signing this contract, I am agreeing to all terms and policies including pricing, process, timeline, framing, delivery, and payment. I certify that I have read and understood each section in this packet.

Client Signature\_\_\_\_\_

Date\_\_\_\_\_

